

State of South Carolina 96 Dist
 Pursuant to a warrant to me Directed by John Thomas Esq. Commissioner of Locations for the District of North side of Santee River, I have surveyed, and laid out unto Jeremiah Selman, a Tract of Land containing 500 acres, situated lying & being below the Ancient Boundary Line, on Four Creek of Four foot and Branches of Suck's Creek of Eggan River, Bounded N.E. by a Survey unknown, E. by Henry Wells Land, S.W. by Olisha Fords Land, W. by one Suck's Land, the other side Vacant, and hath shown marks as the annexed plat Represents. Surveyed the 5th Aug. 1784
 James Scarborough Esq.
 Recorded the 7th Sept. 1784

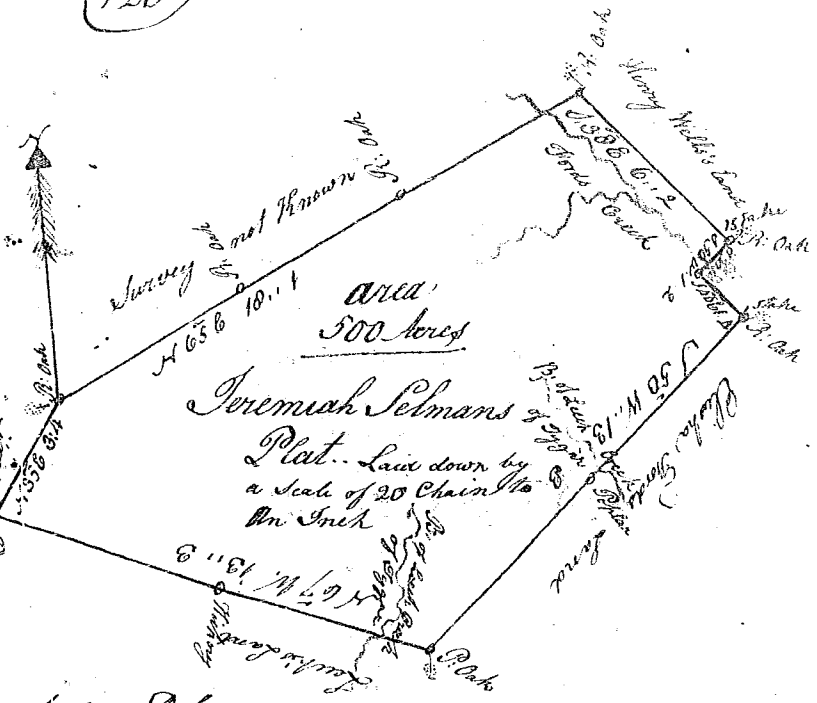

State of South Carolina 96 District
 Pursuant to a warrant from John Thomas Esq. Commissioner of Locations, bearing date the first day of June 1784, I have admeasured and laid out unto Peter Smith a Tract of Land containing Two Hundred and Seventy acres lying and being on Fourfoot Creek and Hellos Creek, Bounded to the N.E. by the Reverend Mr. Tate & Col. John Thomas's Land, & N. by Fleming Smith's Land, all other sides on lines the owners unknown to us they being not Residents with us, and hath such shape & marks as the annexed plat Represents. Surveyed the 24th day of June 1784.
 Phil. Waters Esq.
 Recorded the 7th Sept. 1784

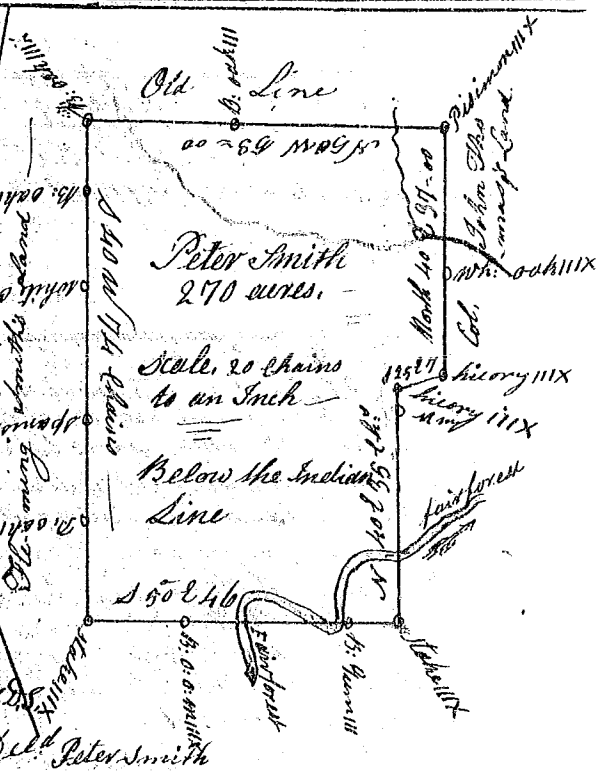

State of South Carolina Ninety six District on the East of the Indian Line
 Pursuant to a warrant from John Thomas Esq. Commissioner, bearing date 8th day of June 1784 I have admeasured and laid out unto Shands Golithly, a tract of Land containing one hundred and fifty acres lying on a Creek called Kellis's Creek bounded to the S.W. by Peter Smith's Land to the North by said Golithly's Land all other sides by old lines, and hath such other shape and marks as the annexed Plat Represents, Surveyed 28 June 1784
 Recorded 17th Sept. 1784
 P. Waters Esq.
 Del. Peter Smith

